

OFFICE COPY

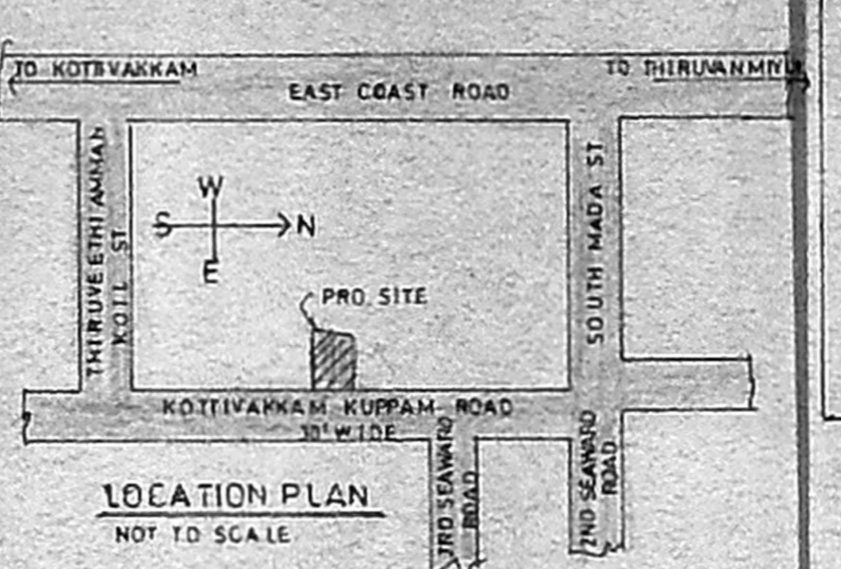
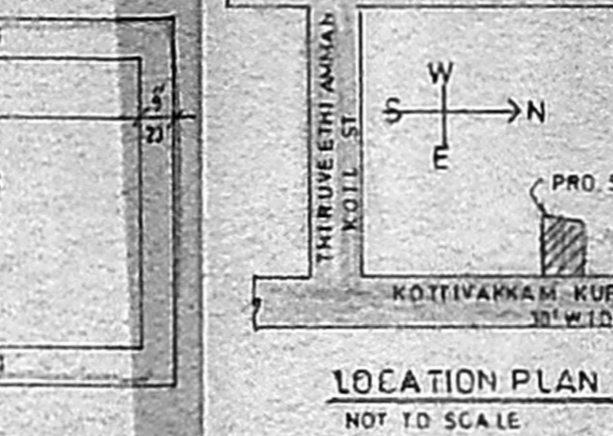
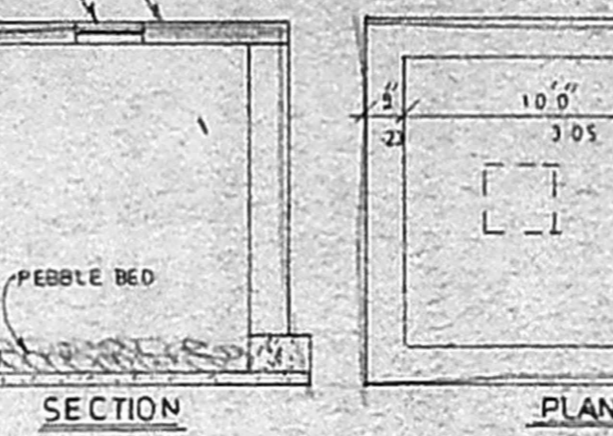
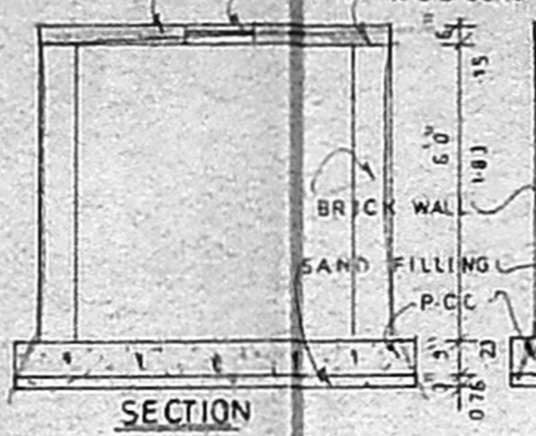
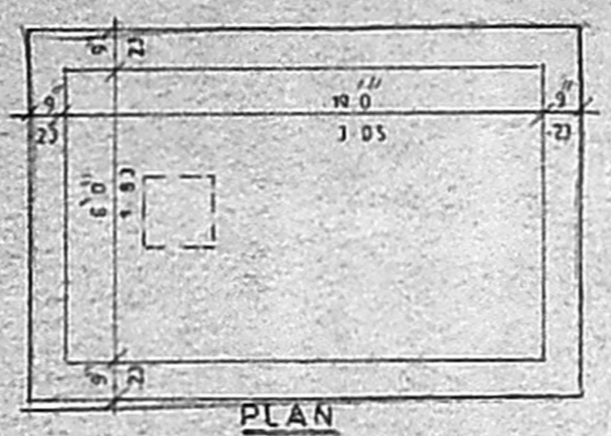
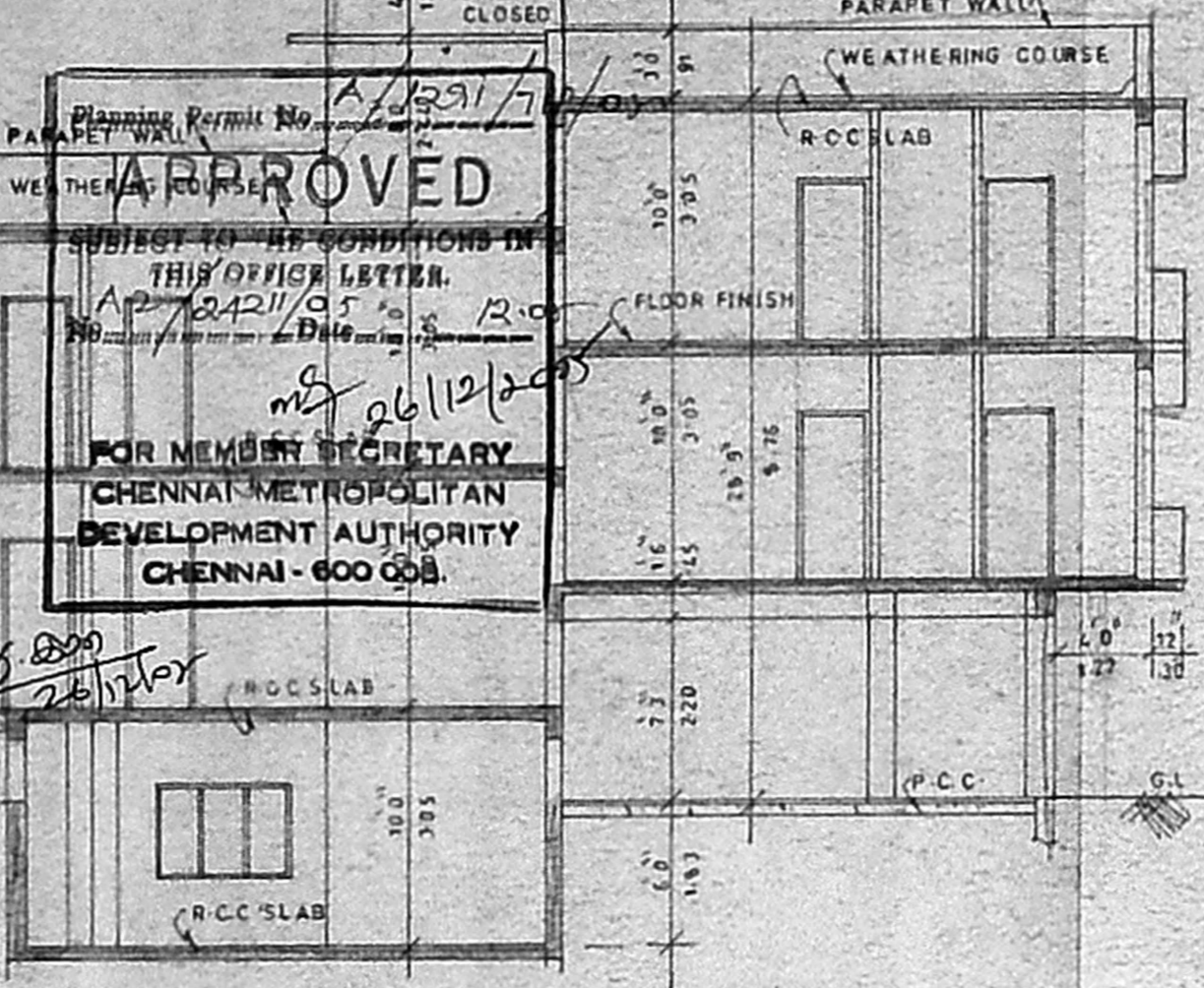

NOTE  
1, MINIMUM GRADE OF CONCRETE SHOULD BE M 25.  
2, LEAST DIMENSION OF THE COLUMN SHOULD BE 300mm

PLAN SHOWING THE PROPOSED RESIDENTIAL BUILDING AT DOOR NO - 26A/10A, KOTTIVAKKAM KUPPAM ROAD, VALMIGI NEAR, THIRUVANMIYUR, CHENNAI 600 041-IN PLOT NO-F, No- 209/1, AS PER PATA T.S No-119, BLOCK NO.12, COPR.DIV. D-155 ZONE-10

SCHEDULE OF JOINERIES

ED	ENTRANCE DOOR	3'0" X 7'0"
D	DOOR	2'0" X 3'0"
D1	DOOR	2'0" X 3'0"
W	WINDOW	6'0" X 4'0"
W1	WINDOW	6'0" X 4'0"
W2	WINDOW	3'0" X 4'0"
FW	FRENCH WINDOW	5'0" X 4'0"
FW1	FRENCH WINDOW	3'0" X 4'0"
V	VENTILATOR	2'0" X 2'0"

Scoutery plan

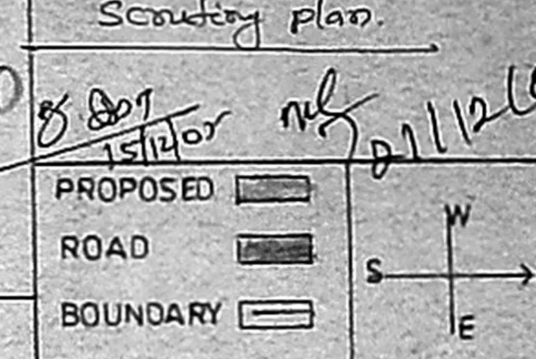

SCALE 1/50 OR 1:100

AREA'S	Sq ft	Sqm
AS PER SITE	3705.63	344.26
AS PER DOCUMENT	3653.00	339.37
AS PER PATA	3610.17	335.39

PLOT AREA	3510.17	325.39
MAX. F.S.I.	5.415.25	503.10
BASEMENT FLOOR	0784.06	072.84
GROUND FLOOR	1265.06	117.52
FIRST FLOOR	2344.17	217.78
SECOND FLOOR(PART)	1004.49	093.32
TOTAL	5397.78	501.46
CAR PARKING	0767.75	071.32

F.S.I PROVIDED 1.49  
PLOT COVERAGE 64.93 %

OWNER(S)  
*[Signature]*  
N. GANESH  
CONSULTING CIVIL ENGINEER  
LICENSED S.J.R. - J.R. No. 222  
New No 51, Chetty Street,  
Saidapet Chennai 600 015.  
Cell No: 984112777  
LICENSED SURVEYOR

